

BO!



**PRACTICAL
GUIDE 2024**

**ACCOMMODATION
RESTAURANTS
BARS
SHOPPING
SERVICES**

**LE GRAND
BORNAND**





MONTANA IMMOBILIER

Welcome to your home !

CONSTRUCTION PROMOTION PURCHASE & SALE

20 Place de l'Eglise, 74450 Le Grand-Bornand
+33 (0)4 50 02 37 54
transactions-gb@montana-immobilier.com

HOLIDAY RENTALS

69 Route de Villavit, 74450 Le Grand-Bornand
+33 (0)4 50 32 89 40
locations-vacances@montana-immobilier.com

PURCHASE & SALE YEARLY RENTALS

27 Place Avet, 74230 Thônes
+33 (0)4 50 23 30 00
transactions-thones@montana-immobilier.com
locations-annuelles@montana-immobilier.com

SYNDICATE OF CO-OWNERSHIPS

36 Place de l'Eglise, 74450 Le Grand-Bornand
+33 (0)4 50 32 89 40
syndic@montana-immobilier.com

www.montana-immobilier.com

7-15 ACCOMMODATION

17-19 BARS / TEA ROOMS / COFFEE SHOP

21-29 RESTAURANTS

31-35 CRAFTS / SHOPPING

36-37 SERVICES

39 TRANSPORTS

41 RESCUE / HEALTH

This booklet contains all the relevant resort information for 2024. It is brought to you free of charge by Le Grand-Bornand Tourist Office, in partnership with the resort retailers and tourism stakeholders. Thank you for your support and enjoy your stay.

Publication: Le Grand-Bornand Tourisme.
Tel: +33 (0)4 50 02 78 00 / November 2023 /
Registered Design.

Conception and design: Le Grand-Bornand Tourisme,
FO Design – www.edit-yourself.com

Advertising Department: Inspire Studio

© Copyrights: Le Grand-Bornand Tourisme / Aravis :
Jonathan Cathala / Esprits Outdoor / Tilby Vattard

Reproduction prohibited. All rights reserved.
Non-contractual document (texts and photos).
Prices indicative only. The Tourist Office cannot
be held responsible in the event of a change
of information. Printed in the EEC.



A	
Accommodation	7>15
Accounting firm	31
Airports	39
Associations of accommodation providers	7
Atm	31

B	
Bakeries / Patisseries / Chocolatiers	31
Bank	31
Bars / Tea rooms / Coffe shop	17-19
Beauty & Well-being	31-32
Bike rental	32
Booking service	7
Bookshop / Stationery / Newsagent	32
Buses	39

C	
Campsite	15
Carpooling	39
Caterer / Delicatessen	32
Charging point	39
Communication / Events management / Artistic production / Graphic design	32
Craft hobbies	32

D	
Decoration / Furniture	32
Dentist	41
DIY / Gardenning	32
Doctors	41

E	
Events and seminars hall	36

F	
Fashion / Clothes shop / Fashion jewellery... ..	33
Firefighter	41
Food / Regional products / Butcher / Deli	33

G	
Gift / Games and toys	33
Guest rooms	13

H	
Hairdresser	33
Heated picnic rooms	36
Holiday residence	13
Holiday resort	14
Holiday village	14
Household linen	33-34
Household waste and recycling	36
Hospital	41
Hotels	9-11

I	
Insurance	34
Internet	36

K	
Key cutting locksmith	34

L	
Launderette	34

M	
Markets	36
Municipal services	37

N	
Nurses	41

O	
Optician	34-41
Osteopath	41

P	
Petrol station	34
Pharmacies	41
Photographer	34
Place of worship	37
Police station	37
Post office	37

R	
Radios	37
Real estate agency (rentals)	7
Real estate agencies / Contractors / Promoters	34
Refuge	15
Rental accommodation	7
Restaurants	21>29

S	
Service area for motor homes	37
Shopping	31>35
Ski lifts office	37
Sports equipment	34-35
Stations	39

T	
Taxis	39
Tobacconist / Newsagent	35
Travel agency - receptive / Seminar management	35
Tourist office	5

W	
Wine cellar	35

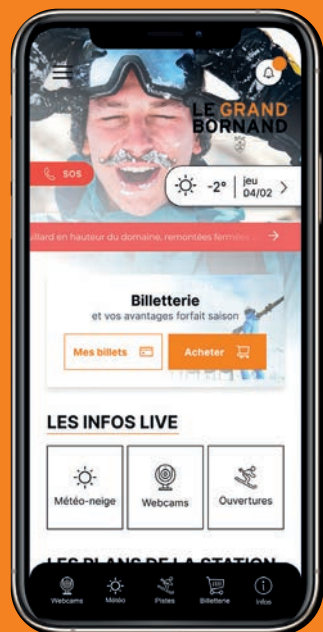

APP

LE GRAND-BORNAND

More information, more services
and more fun !
The essential app
for your stay !



QUALITÉ TOURISME™ : A LANDMARK FOR YOUR TRIP IN FRANCE

Le Grand-Bornand Tourist Office is part of "Qualité Tourisme™" which assures you of a consistent high quality service. The Tourist Office aims to provide an efficient organisation and a continued improvement of service towards its visitors, partners, professional organisations and the community.

- Le Grand-Bornand Tourist Office always put your satisfaction first:
- A warm welcome provided by helpful staff.
 - Clear, accurate information.
 - Foreign languages spoken.
 - Eco-friendly awareness.
 - Your opinion counts.

• TOURIST OFFICE

Tél. +33 (0)4 50 02 78 00
infos@legrandbornand.com
www.legrandbornand.com



Le Grand-Bornand Village

62 place de l'église

- ☉ From 01 to 15/12/2023, everyday: 9 am-12 pm / 2.30 pm-5.30 pm. Closed on Sunday.
- ☉ From 16/12 to 22/12/2023, everyday: 9 am-12 pm / 2 pm-6 pm.
- ☉ From 23/12/2023 to 05/01/2024, everyday: 9 am-12.30 pm / 2 pm-7 pm. Saturday: 9 am-7 pm.
- ☉ From 06/01/2024 to 09/02/2024, everyday: 9 am-12 pm / 2 pm-6 pm. Saturday: 9 am-12 pm / 2 pm-7 pm.
- ☉ From 10/02 to 08/03/2024, everyday: 9 am-12.30 pm / 2 pm-7 pm. Saturday: 9 am-7 pm.
- ☉ From 09/03 to 14/04/2024, everyday: 9 am-12 pm / 2 pm-6 pm. Saturday: 9 am-12 pm / 2 pm-7 pm.
- ☉ From 15/04 to 21/06/2024 : 9 am-12 pm / 2.30 pm-5.30 pm. Closed on Sunday and bank holidays.
- ☉ From 22/06 to 28/06/2024, everyday: 9 am-12 pm / 2 pm-6 pm.
- ☉ From 29/06 to 24/08/2024, everyday: 9 am-12 pm / 2.30 pm-7 pm.
- ☉ From 25/08 to 31/08/2024, everyday: 9 am-7 pm. Monday 8.30 am-7 pm.
- ☉ From 01/09 to 30/11/2024 : 9 am-12 pm / 2.30 pm-5.30 pm. Closed on Sunday and bank holidays.

Le Grand-Bornand Chinaillon

6910 route du Chinaillon

- ☉ From 16/12 to 17/12/2023, everyday: 9 am-12 pm / 2 pm-6 pm.
- ☉ From 23/12/2023 to 05/01/2024, everyday: 9 am-12 pm / 2.30 pm-6.30 pm. Saturday: 9am-7pm. Sunday: 9 am-12.30 pm / 2 pm-6.30 pm.
- ☉ From 06/01/2024 to 09/02/2024, everyday: 9 am-12 pm / 3 pm-6 pm. Saturday: 9am-12pm / 2pm-6.30pm. Sunday: 9 am-12 pm / 2 pm-6 pm.
- ☉ From 10/02 to 08/03/2024, everyday: 9 am-12 pm / 2.30 pm-6.30 pm. Saturday: 9am-7pm. Sunday: 9 am-12.30 pm / 2 pm-6.30 pm.
- ☉ From 09/03 to 24/03/2024, everyday: 9 am-12 pm / 3 pm-6 pm. Saturday: 9am-12pm / 2pm-6.30pm. Sunday: 9 am-12 pm / 2 pm-6 pm.
- ☉ From 25/03 to 14/04/2024, everyday: from Friday to Monday 9 am-12 pm / 3 pm-6 pm, from Tuesday to Thursday 9 am-12 pm.
- ☉ From 29/06 to 24/08/2024, everyday: 9 am-12 pm / 3 pm-6 pm.
- ☉ 25/08/2024 : 9 am-7 pm (Fun for Kids festival opening).
- ☉ From 26/08 to 30/08/2024, everyday: 9 am-12 pm / 3 pm-6 pm.



OFFICIAL SHOP

COME AND DISCOVER OUR PRODUCTS STAMPED LE GRAND-BORNAND

Caps, hats, headbands, posters, pens, mugs, flasks, tumblers, Buffs, notebooks, bags, sunglasses, lanyards, umbrellas, pins, T-shirts, polo shirts and much more on sale in our official Le Grand-Bornand Tourisme shop.



HIKING, MOUNTAIN-BIKING,
SNOWSHOEING...
FOLLOW THE GUIDE!

Discover the free app
Virées en Aravis!



#monGrandBo



RESTAURANT - BAR - TERRASSE

La Ferme du Pépé

A CÔTÉ DE LA PATINOIRE
AU GRAND BORNAND



RESERVATION : 04 50 02 76 63 - www.lafermedupepe.com



LOCATIONS D'APPARTEMENTS avec piscine été/hiver

L'Escale

ÉTÉ : PISCINE INTÉRIEURE/EXTÉRIEURE AVEC BALNEO - SOLARIUM - TENNIS - WIFI - AIRE DE JEUX
HIVER : PISCINE INTÉRIEURE CHAUFFÉE AVEC BALNEO - WIFI

A 250 m du Grand Bornand



RESERVATION : 04 50 02 20 69 - www.locations-lescale.com - contact@locations-lescale.com
33 CHEMIN DU PLEIN AIR - GRAND BORNAND

ACCOMMODATION

BOOKING SERVICE

Le Grand-Bornand Village

LE GRAND-BORNAND RESERVATION

+33 (0)4 50 02 78 06
www.legrandbornand-reservation.com
62 place de l'Eglise - Office de tourisme

ASSOCIATIONS OF ACCOMMODATION PROVIDERS

En ligne uniquement

GROUP OF OWNERS AU GRAND-BORNAND.COM

www.augrandbornand.com

REAL-ESTATE AGENCY

Le Grand-Bornand Village

ESTATE AGENCY ALPIMO BY FONCIA

+33 (0)4 50 99 36 78
<https://www.vacances.foncia.com>
189 route de Villavit - Résidence le Bellachat

ESTATE AGENCY ARAVIS INTERNATIONAL

+33 (0)4 50 02 17 50
<https://aravisinternational-location.com/>
52 route de Villavit

ESTATE AGENCY PROMOTER MONTANA IMMOBILIER

+33 (0)4 50 32 89 40
www.locations-grandbornand.com
69 route de Villavit

RENTAL AGENCY BELLE MONTAGNE

+33 (0)4 50 10 45 68
www.agence-bellemontagne.com
34 route de la Vallée du Bouchet - Résidence Le Château



INDEPENDENT OWNERS

Find descriptions, photos
and links to online booking for
the accommodation below on

www.legrandbornand.com

section "accommodation" / "apartments
and chalets" / "independent owners"



CREATOR OF MOUNTAIN HOLIDAYS

MASSIF DES ARAVIS

LE GRAND-BORNAND CHINAILLON
LE ROC DES TOURS

LE GRAND-BORNAND VILLAGE
CHALETS DE JOY
LA FERME DE JULIETTE



BOOK ON
MGM-RESIDENCES.COM



10/23 - ©MGM-Crédit photos : StudioBergoend/T. Shu. Le Grand-Bornand Tourisme

HOTELS

Le Grand-Bornand Village



• BEST WESTERN CHALET LES SAYTELS ****

+33 (0)4 50 02 20 16
<https://www.bestwestern-chaletlessaytels.com/>
33 route de la vallée du Bouchet



• HOTEL LA CROIX SAINT MAURICE ***

+33 (0)4 50 02 20 05
www.hotel-lacroixstmaurice.com
29 place de la Grenette



• HOTEL LE DELTA ***

+33 (0)4 50 02 26 25
www.hotel-delta74.com
136 route de la Patinoire



• HOTEL LES ECUREUILS ***

+33 (0)4 50 02 20 11
www.hotel-les-ecureuils.com
431 route de la vallée du Bouchet



• HOTEL LA POINTE PERCEE **

+33 (0)4 50 02 20 02
www.hotel-pointe-percee.com
71 place de la Grenette



• HÔTEL LE ROOKIE MOUNTAIN **

+33 (0)4 50 02 20 23
<https://www.rookiemountain.com/>
108 chemin des Télécabines

Le Grand-Bornand vallée du Bouchet



• HOTEL LES FERMES DE PIERRE ET ANNA ***

+33 (0)4 50 51 54 99
www.fermes-pierre-anna.com
4722 route de la vallée du Bouchet



Inspiring your memorable holidays

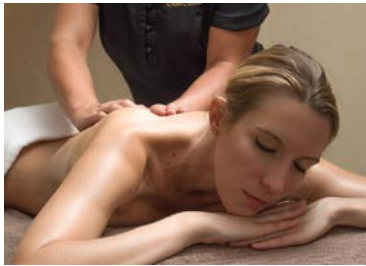

CGH RESIDENCE & SPA LE VILLAGE DE LESSY****

Spacious and fully equipped apartments.
Heated indoor pool, saunas, steam rooms, hot tubs,
fitness center and Ô des Cimes spa.

1230 route de Samance - Le Chinailon | Tel : +33 (0)4 50 05 00 00
Email : contact@cgh-residences.com | Website : www.cgh-residences.com

© Studio Bergoend & Fou d'Images

HOTELS

Le Grand-Bornand Chinailon



• HOTEL LES CIMES ****

+33 (0)4 50 27 00 38
www.hotel-les-cimes.com
16 route de la Floria



• MGM - LE ROC DES TOURS - SUITES - APARTMENTS ****

+33 (0)4 50 27 22 72
www.mgm-hotels-residences.com
7030 route du Chinailon



• HOTEL LA CRÉMAILLÈRE ***

+33 (0)4 50 27 02 33
www.hotel-la-cremaille.fr
7134 route du Chinailon



• HOTEL LES FLOCONS ***

+33 (0)4 50 27 00 89
www.hotel-les-flocons.com
748 route de l'Envers du Chinailon



CAMPASUN
Hôtel de Plein Air

THE CLOS DU PIN CAMPSITE ★★★



- SAUNA & NORDIC BATH
- A STONE'S THROW FROM THE SKI LIFTS
- FREE WIFI CONNECTION

1222, route de la vallée du bouchet
74450 Le Grand Bornand

✓ 04 50 02 27 61 | 06 70 60 49 39
www.campasun.eu

HOLIDAY RENTING



Alpimo
by FONCIA
VACANCES.FONCIA.COM

Immeuble le Bellachat-Villavit
74450 LE GRAND-BORNAND
Grandbornand-vacances@foncia.fr
Phone : +33 (0) 4 50 99 36 78

GUEST ROOMS

Le Grand-Bornand Vallée du Bouchet



• **LE CHALET 1864**
☎ +33 (0)4 50 02 28 50
🌐 www.chalet1864.com
📍 2645 route de Lormay

Le Grand-Bornand Chinaillon



• **CHALET LA BOURNERIE**
☎ +33 (0)4 50 27 00 28 
🌐 www.labournerie.com
📍 111 impasse du Clut

HOLIDAY RESIDENCE

Le Grand-Bornand Village



• **MGM - CHALET DE JOY ******* 
☎ +33 (0)4 50 27 22 72 
📍 305 route du Nant Robert



• **HOLIDAY RESIDENCE DES ARAVIS ****
☎ +33 (0)4 50 44 45 45
🌐 www.residencelesaravis.fr
📍 353 route de la vallée du Bouchet

Le Grand-Bornand Chinaillon



• **CGH RESIDENCES & SPAS « LE VILLAGE DE LESSY » ****** 
☎ +33 (0)4 50 05 00 00
🌐 www.cgh-residences.com
📍 1230 route de Samance

HOLIDAY RESORT

Le Grand-Bornand Village



• HOLIDAY CENTER LA CORDÉE

+33 (0)4 50 02 71 88
<http://lacordee74.fr>
 86 impasse de la Cordée

Le Grand-Bornand Chinaillon



• HOLIDAY CENTER LA MAZERIE

+33 (0)4 58 13 00 47
<https://cchm52.fr>
 810 route de la Culaz



• HOLIDAY CENTER LES AIRELLES

+33 (0)1 49 74 75 15
 614 route de Samance



• HOLIDAY CENTER LES RHODODENDRONS

+33 (0)6 32 92 76 72
www.les-rhododendrons.com
 7121 route du Chinaillon

HOLIDAY VILLAGE

Vallée du Bouchet



• FAMILY HOME AUBERGE NORDIQUE ***

+33 (0)4 50 02 31 12
<https://www.auberge-nordique.com/>
 1515 route de Lormay

Le Grand-Bornand Village



• HOLIDAY VILLAGE LE SAVOY **

+33 (0)4 50 02 33 44
<https://www.le-savoie-villagevacances.fr/>
 22 chemin des Aravis

REFUGE

En altitude



• MOUNTAIN HUT LA POINTE PERCÉE - GRAMUSSET

+33 (0)4 58 17 05 98
<http://refugelapointepercee.ffcam.fr>
 2427 chemin de Plattuy

CAMPING

Le Grand-Bornand Village



• CAMPSITE L'ESCALE ***

+33 (0)4 50 02 20 69
<https://www.campinglescale.com/>
 33 chemin du Plein Air



• CAMPSITE LE CLOS DU PIN ***

+33 (0)6 70 60 49 39
<https://www.campasun.eu/closdupin/>
 1222 route de la vallée du Bouchet





SHED CAFE

LE GRAND-BORNAND



@illy Vattard

COFFEE  BRUNCH  LUNCH

Home made food and pastries, organic coffee,
vegan options & amazing view on the Aravis

More info



38 Route de la vallée du Bouchet
74450 Le Grand-Bornand

BARS / TEA ROOMS / COFFEE SHOP

Le Grand-Bornand Village



• BAKERY, TEA ROOM VULLIET

+33 (0)4 50 02 20 71

89 place de la Grenette

Bakery, tea room in the center of the village.



• BAR PUB LE FLYING PIG

+33 (0)4 50 10 14 53

53 route de la vallée du Bouchet

Welcome to the Flying Pig. We are waiting for you in a joyful and good mood around good beers and a good time all together. Terrace.

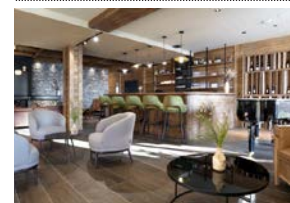

• BAR-LOUNGE CHALET DE JOY

+33 (0)4 85 58 16 37

305 Route du Nant Robert

Have a friendly moment at Chalets de Joy bar-lounge where you will enjoy a welcoming and cosy atmosphere. Discover our selection of wines, champagnes, fresh fruit drinks and hot drinks.



• PUB-TAPAS L'OPTRAKEN

+33 (0)4 50 44 25 71

48 place de l'Eglise

Come and enjoy your après-ski with pancakes, homemade tapas and a wide choice of beers, cocktails, rum and other mulled wines. Broadcasting of sports events, football, ski, rugby.... Musical atmosphere and pub in the evening. Terrace.



• SHED CAFÉ

+33 (0)4 50 33 01 29

38 route de la Vallée du Bouchet

Start your day with a great coffee, take it easy with a delicious breakfast, grab a lunch or enjoy a sweet treat in the afternoon! We welcome you all day long with good food, good mood and amazing coffee! Terrace.

S/PRO SUPRA BOA

The next dimension in fit.



EXO**WRAP**® powered by the BOA® Fit System.

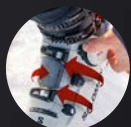

Smoother foot wrapping.

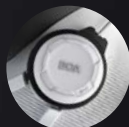

More contact, better fit.



Perfect ski-steering control.

Salomon's EXO**WRAP**® ecosystem expertly combines a highly optimized shell and latex-foam liner with the BOA® Fit System to wrap your feet with precision and deliver maximum foothold and performance.

SALOMON

Le Grand-Bornand Chinaillon



• AMBIANCE BAR LE DÉRAPAGE

+33 (0)4 50 27 05 30

7073 route du Chinaillon - Résidence l'Edelweiss

One place, two atmospheres. Lively evenings, dart game, late-night dining. Terrace.



• BAR LA COZNA

+33 (0)6 76 47 03 04

6980 route du Chinaillon

La Cozna welcomes you in a warm and refined setting. You can also enjoy the panoramic terrace facing the slopes for relaxed aperitifs and wonderful sunsets. Terrace.



• BAR PUB GREEN MONKEY PUB

+33 (0)4 50 69 76 55

7283 route du Chinaillon - Immeuble le Maroly

Pub with lively and friendly atmosphere.



• BAR-PIZZERIA L'OPTRAKEN 1300

+33 (0)4 50 27 00 66

6959 route du Chinaillon

Come and enjoy your après-ski with pancakes, homemade pizzas and a wide choice of beers, cocktails, rum and other mulled wines. Broadcasting of sports events, football, ski, rugby.... Musical atmosphere and pub in the evening. Terrace.



• BAR-LOUNGE LE ROC DES TOURS

+33 (0)4 50 27 22 72

7030 route du Chinaillon

Have a friendly moment at Le Roc des Tours bar-lounge where you will enjoy a welcoming and cosy atmosphere. Discover our selection of wines, champagnes, fresh fruit drinks and hot drinks.

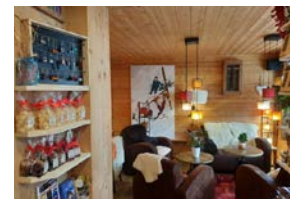

• LE BISTROT DU CELLIER

+33 (0)4 50 27 01 32

7231 route du Chinaillon - Immeuble Le Montarquis

Bar Lounge. Tasting of regional products from the store: aperitif, wine, beer, digestive, alcohol, hot drinks (coffee, tea, hot chocolate). Plates of charcuterie, cheese, desserts. Sofas, armchairs, fireplace, TV screen, Licence IV all alcohol. Terrace.



• WINE BAR - TAPAS - COCKTAIL - TEA ROOM LE STRATO ALPINE HUT

+33 (0)4 50 27 00 38

16 route de la Floria

You will soon understand why the bar at the Hôtel des Cimes is labelled "Refuge Alpicurien" (alpine hut). A place of character with a gourmet and refined menu. Selection of artisanal products, natural and regional wines, creative recipes and homemade cocktails. Terrace.



**LA CROIX
SAINT-MAURICE**
HÔTEL*** | LE GRAND-BORNAND

RESTAURANT
GOURMAND
Une cuisine gastronomique
dans un cadre unique.

Logis
HOTELS & RESTAURANTS

HÔTEL
COSY
Une atmosphère cocoonant
et chaleureuse.

Restaurant on the 1st floor
Brewery & Pizzeria
on the ground floor

Tél. 04 50 02 20 05 • Place du Village

Tél. 04 50 02 76 47

Pizza

RESTAURANT - LOUNGE - BAR

L'ANCOLY
Restaurant - Lounge - Bar



Terrace
with mountains
panoramic
view

445 Chemin des Gettiers - 74450 LE GRAND BORNAND
04 50 45 19 47 - 06 81 55 91 28
contact@ancoly.com

RESTAURANTS

RESTAURANTS

Le Grand-Bornand Village



• BAR - BRASSERIE LA CROIX ST MAURICE

BRASSERIE / CRÊPERIE / PIZZERIA / TRADITIONAL FRENCH COOKING / SAVOYARD COOKING
☎ +33 (0)4 50 02 20 05 / 🌐 www.hotel-lacroixstmaurice.com
📍 29 place de la Grenette
Friendly and mountain atmosphere. Anytime service. Terrace.



• PIZZAS LE COIN GOURMAND

PIZZERIA / FAST FOOD / SALADERIE
☎ +33 (0)4 50 01 23 30 / 🌐 www.coingourmand-grandbornand.fr
📍 202 route de Villavir
Pizzas (33 and 40cm) with homemade hand-tossed pizza crust, homemade paninis and burgers with bread from the local bakery, sandwiches, wine and other drinks to take away. A small eating area is also available to enjoy your pizzas, paninis, and burgers.



• RESTAURANT AUBERGE DU PRÉ VIEUX

TRADITIONAL COOKING
☎ +33 (0)4 50 02 23 66 / 🌐 www.auberge-du-pre-vieux.com
📍 204 route de Villavir
Restaurant in the center of the village, quiet and sunny terrace facing the Aravis mountain range. Modern and gourmet cuisine. Nice wine list. Terrace.



• BAR - RESTAURANT AUX ARAVIS

BISTRO RESTAURANT / TRADITIONAL COOKING / OFFERS DISHES "HOMEMADE"
☎ +33 (0)4 50 10 60 36 / 🌐 www.auxaravis.com/
📍 32 place de l'Eglise
Sarah and Camille are happy to welcome you to Aux Aravis. Taste 100% fresh, seasonal and above all home-made dishes! Terrace.



• RESTAURANT CASANOVA

GRILL / PIZZERIA / TRADITIONAL COOKING / TRADITIONAL FRENCH COOKING / SAVOYARD COOKING
☎ +33 (0)4 50 02 20 88 / 🌐 <https://restaurant-le-casanova.fr/la-carte/>
📍 67 route de la vallée du Bouchet - Résidence les Arces
Family restaurant. Savoyard specialties, homemade pizza, salads, meat, chicken and spaghetti "bornandine" style and the chef's special: lamb's cutlets. Take-away. Terrace.



• RESTAURANT CONFIN DES SENS Gault-Millau

GASTRONOMIC RESTAURANT
☎ +33 (0)4 50 69 94 25 / 🌐 www.confins-des-sens.com
📍 341 route de Villavir
Jean-Sébastien and Anthony welcome you to their gourmet restaurant, sophisticated cuisine. Terrace overlooking the Aravis mountains, beautiful wine card. Take-away. Daily lunch menu. Terrace.



• BAR - RESTAURANT L'OPTRAKEN

BRASSERIE / BISTRO RESTAURANT / OFFERS DISHES "HOMEMADE"

☎ +33 (0)4 50 44 25 71

📍 48 place de l'Eglise

Gourmet bistro menu for lunch and tapas for aperitifs and meals in the evening. Central location in the heart of the village. Seasonal products, homemade products and a warm and local atmosphere. Terrace.



• BAR - RESTAURANT LA CROIX ST MAURICE

TRADITIONAL COOKING / TRADITIONAL FRENCH COOKING / SAVOYARD COOKING

☎ +33 (0)4 50 02 20 05 / 🌐 www.hotel-lacroixstmaurice.com

📍 29 place de la grenette

Chalet atmosphere, fireplace, outstanding panorama. Varied menus. Terrace.



• BAR - RESTAURANT LA FERME DU PÉPÉ

TRADITIONAL FRENCH COOKING / SAVOYARD COOKING

☎ +33 (0)4 50 02 76 63 / 🌐 www.lafermedupepe.com

📍 44 route de la Patinoire

This character cottage converted into a restaurant offers a neat cuisine where the "homemade" has its place. The Chef will make you discover the fricassee of old pork cheek or a beautiful entrecote with forest sauce.



• BAR - RESTAURANT LA POINTE-PERCÉE

BISTRO RESTAURANT / OFFERS DISHES "HOMEMADE" / TRADITIONAL FRENCH COOKING / CHEESE SPECIALITIES / SAVOYARD COOKING

☎ +33 (0)4 50 02 22 80 / 🌐 www.lapointepercee.com

📍 79 place de la Grenette

A warm welcome, a friendly atmosphere in a typical setting. Cooking of fresh and seasonal products from local producers. Terrace.



• RESTAURANT LA TABLE DU CHALET

BISTRO RESTAURANT / OFFERS DISHES "HOMEMADE" / TRADITIONAL FRENCH COOKING / SAVOYARD COOKING / GASTRONOMIC CUISINE

☎ +33 (0)4 50 02 20 16 / 🌐 www.bestwestern-chaletlessaytels.com

📍 33 route de la vallée du Bouchet

A menu with creative flavors close to the alpine nature in a decor where woolen sheets and velvet cohabit with the raw wood of the mountain. Imagined by its Chef, the cuisine of the Table du Chalet is an ode to flavors and fragrances. Terrace.



• RESTAURANT LE CENT 74 Gault+Millau

BISTRO RESTAURANT / FISH / CHEESE SPECIALITIES / GASTRONOMIC CUISINE / TRADITIONAL FRENCH COOKING / VEGETARIAN CUISINE / OFFERS DISHES "HOMEMADE" / SAVOYARD COOKING

☎ +33 (0)4 50 45 89 80 / 🌐 www.lecent74.com/

📍 621 Route de la vallée du Bouchet

Le Cent 74 is proud to offer you an authentic and entirely home-made menu, in collaboration with local producers. We follow the seasons when preparing our dishes, to ensure that you always receive fresh, high-quality produce.



• BAR - RESTAURANT LES CLARINES

TRADITIONAL COOKING / OFFERS DISHES "HOMEMADE" / TRADITIONAL FRENCH COOKING / CHEESE SPECIALITIES / SAVOYARD COOKING

☎ +33 (0)4 50 02 20 11 / 🌐 www.hotel-les-ecureuils.com

📍 431 route de la vallée du Bouchet - Hôtel les Ecureuils

Elaborated cuisine, Savoyard specialities. Snack on lunchtime. Warm surroundings. Located on the cable car parking lot. Terrace.



• BAR - RESTAURANT MOVIDA

MEDITERRANEAN CUISINE / SPANISH CUISINE / TRADITIONAL FRENCH COOKING / SAVOYARD COOKING

☎ +33 (0)4 50 63 21 12

📍 25 chemin du Villard - Résidence le Cornillon

The Movida team welcomes you in a relaxed and warm atmosphere with non-stop service, late-night catering. An Iberian-Savoyard gourmet get-together with sweet crêpes and waffles for a snack. Terrace.



• BAR - SNACK LE ROOKIE MOUNTAIN

☎ +33 (0)4 50 02 20 23 / 🌐 www.rookiemountain.com/

📍 108 chemin des Télécabines

Home made gourmet chic cuisine. Snack to take away, Canadian Poutines (Pastrami, Pulled Pork, vegetarian), etc. Home made desserts. Regional products. Terrace.



• SWIMMING POOL SNACK OF LE GRAND-BORNAND

FAST FOOD

📍 189 route du Borne

The Snack bar of the Grand-Bornand swimming pool welcomes you in an exceptional setting on its shaded terrace. The chefs will delight you with their salads, burgers, desserts, ice creams... to eat in or take away.

🕒 Open only in summer.



Le Grand-Bornand Vallée du Bouchet



• BAR - RESTAURANT LA MARMOTTE

TRADITIONAL FRENCH COOKING / SAVOYARD COOKING

☎ +33 (0)4 50 02 35 91

📍 4709 route de la vallée du Bouchet

Typical Savoyard restaurant, cheese specialties, Savoy meat, farm cheese, pierrade,... Terrace.



• BAR - RESTAURANT LE ROCHER BLANC

TRADITIONAL COOKING / FAST FOOD / TRADITIONAL FRENCH COOKING / SAVOYARD COOKING

☎ +33 (0)4 50 02 70 11 / 🌐 www.golf-grandbornand.com

📍 4538 route de la vallée du Bouchet

Traditional restaurant with specialties. Located on the golf. Terrace.



• BAR - RESTAURANT L'AUBERGE NORDIQUE

TRADITIONAL COOKING / OFFERS DISHES "HOMEMADE" / TRADITIONAL FRENCH COOKING / CHEESE SPECIALITIES / SAVOYARD COOKING

☎ +33 (0)4 50 02 31 12 / 🌐 www.auberge-nordique.com

📍 1515 route de Lormay

Nestled in a well-preserved valley in front of the crosscountry skiing tracks at the bottom of the Aravis Mountains and 7km from Le Grand-Bornand Village. Alone, as a family, as a group or with friends, come share an unforgettable time. Terrace.

Le Grand-Bornand Chinaillon



• LA CRÊP'RIE DU CHINAILLON

CRÊPÉRIE

☎ +33 (0)4 50 09 70 86

📍 7195 route du Chinaillon

Savoury and sweet crêpes, as well as salads and platters of cold meats and cheeses to enjoy outside or in a cosy interior.



• BAR - PIZZA TAKE AWAY L'OPTRAKEN 1300

PIZZERIA / FAST FOOD

☎ +33 (0)4 50 27 00 66

📍 6959 route du Chinaillon

A wide choice of homemade pizzas made with fresh and quality products. Central location in the heart of le Chinaillon. Possibility of catering on site and to take away. Terrace.



• BAR - RESTAURANT L'IGLOO

BRASSERIE / FAST FOOD / TRADITIONAL FRENCH COOKING / SAVOYARD COOKING

☎ +33 (0)9 81 36 92 67

📍 1206 route de l'Envers du Chinaillon

Sunny terrace at the bottom of the Châtelet chair lift. Terrace.



• BAR - RESTAURANT L'OPTRAKEN 1300

BRASSERIE / PIZZERIA / OFFERS DISHES "HOMEMADE"

☎ +33 (0)4 50 27 00 66

📍 6959 route du Chinaillon

Gourmet bistro menu for lunch and aperitif pizzas for dinner. Central location in the heart of le Chinaillon. Seasonal products, homemade products and a warm and local atmosphere. Terrace.



• BAR - RESTAURANT LA BONNE GAMELLE

FAST FOOD

☎ +33 (0)4 50 51 07 38

📍 76 chemin du bas de la Mulaterie

Fast food, snack bar, take-away food, sandwich shop. Indoor room, sunny covered terrace with a perfect view. Access by ski or foot. Terrace.

🕒 Open only in winter.



• BAR - RESTAURANT LA BOUILLOTTE

TRADITIONAL COOKING / CHEESE SPECIALITIES / TRADITIONAL FRENCH COOKING / VEGETARIAN CUISINE / OFFERS DISHES "HOMEMADE" / SAVOYARD COOKING

☎ +33 (0)6 42 63 83 23

📍 7007 route du Chinaillon - Résidence l'Aiguille Verte

Traditional cuisine. Specialities with a touch of originality. Warm and friendly surroundings. Cosy fireplace. Dish of the day, day formula, day dessert... Terrace.



• BAR - RESTAURANT LA BOURNERIE

RESTAURANT ON THE SKI SLOPES / CHEESE SPECIALITIES / TRADITIONAL FRENCH COOKING / SAVOYARD COOKING

☎ +33 (0)4 50 27 00 28 / 🌐 www.labourmerie.com

📍 111 impasse du Clut

Savoyard specialties, local products. Old pasture farm of 1805. Terrace.

🕒 Open only in winter.



• BAR - RESTAURANT LA COZNA

TRADITIONAL COOKING / TRADITIONAL FRENCH COOKING / OFFERS DISHES "HOMEMADE" / SAVOYARD COOKING

☎ +33 (0)6 76 47 03 04

📍 6980 route du Chinaillon

La Cozna welcomes you in a warm and refined setting. Its cuisine combines modernity and Savoyard tradition. Terrace.



• BAR - RESTAURANT LA CRÉMAILLÈRE

TRADITIONAL COOKING / TRADITIONAL FRENCH COOKING

☎ +33 (0)4 50 27 02 33 / 🌐 www.hotel-la-cremaille.fr

📍 7134 route du Chinaillon

Traditional cuisine, Savoyard recipes revisited. Family chalet, warm surroundings, facing south and slopes. Terrace.



• BAR - RESTAURANT LA FLORIA CAFÉ GIVRÉ

BRASSERIE / TRADITIONAL COOKING / PIZZERIA / FAST FOOD / TRADITIONAL FRENCH COOKING / SAVOYARD COOKING

☎ +33 (0)4 50 27 08 50 / 🌐 www.bar-floria.fr

📍 1340 route de l'Envers du Chinaillon

In the heart of the resort, at the foot of the slopes, come and enjoy our sunny terrace in a festive and friendly atmosphere. At the end of the day, plaids are provided to extend the pleasure and participate in the evening's entertainment. Terrace.

🕒 Open only in winter.



• BAR - RESTAURANT LE CHALET VENAY

RESTAURANT ON THE SKI SLOPES / CHEESE SPECIALITIES / TRADITIONAL FRENCH COOKING / SAVOYARD COOKING

☎ +33 (0)4 50 27 02 01 www.lechaletvenay.com

📍 1031 route du col de la Colombière

In a charming alpine chalet, at the upper end of Chinailon, our cuisine features local tastes and flavors, where Savoyard specialties are in the spotlight. Terrace.



• BAR - RESTAURANT LE CHAMOIS

BRASSERIE / TRADITIONAL COOKING / TRADITIONAL FRENCH COOKING / SAVOYARD COOKING

☎ +33 (0)4 50 27 63 26 www.le-chamois.com/

📍 696 route de l'Envers du Chinailon

Traditional, Savoyard specialties. Warm surroundings, friendly atmosphere. Terrace.

🕒 Open only in winter.



• BAR - RESTAURANT LE DÉRAPAGE

TRADITIONAL COOKING / PIZZERIA / MEDITERRANEAN CUISINE / TRADITIONAL FRENCH COOKING / ITALIAN CUISINE / SAVOYARD COOKING

☎ +33 (0)4 50 27 05 30 www.le-derapage.com/

📍 7073 route du Chinailon - Résidence l'Edelweiss

One place, two atmospheres. Lively evenings, dart game, late-night dining. Terrace.



• BAR - RESTAURANT LE JALOUVRE

TRADITIONAL COOKING / TRADITIONAL FRENCH COOKING / CHEESE SPECIALITIES / SAVOYARD COOKING

☎ +33 (0)4 50 27 00 94

📍 6681 route du Chinailon

Warm and friendly atmosphere with a sunny terrace. Traditional cuisine and Savoyard specialties. Terrace.



• BAR - RESTAURANT LES BRUYÈRES

BRASSERIE / FAST FOOD / TRADITIONAL FRENCH COOKING / SAVOYARD COOKING

☎ +33 (0)4 50 32 83 65

📍 960 route de l'Envers du Chinailon

Sunny terrace at the bottom of the slopes, near the Charmieux chairlift, panoramic view. Savoyard specialties on Tuesday evening. Self-service for lunch. "A la carte" catering, Savoyard meals specialties every Tuesday evenings and nights skiing evenings. Terrace.

🕒 Open only in winter.



• BAR - RESTAURANT PAPI JO

RESTAURANT ON THE SKI SLOPES / NORTH-AMERICAN CUISINE

☎ +33 (0)7 60 12 23 70 www.papijo.com/

📍 1133 Route des Outalays

Papi Jo allows you to spend a moment out of time Country atmosphere, guinguette, garlands, brazier, pétanque, have a moment to relax. Snacks: waffles, local ice creams, generous desserts. Lunch and dinner: Open-air kitchen with giant BBQ

En altitude



• BAR - ALTITUDE RESTAURANT L'ANCOLY

MOUNTAIN RESTAURANT / RESTAURANT ON THE SKI SLOPES

☎ +33 (0)4 50 45 19 47 www.ancoly.com/

📍 445 chemin des Gettiers

Tastefully renovated family mountain pasture chalet from 1742. Warm setting with panoramic view in a quiet area. Savoyard and traditional home cooking. Menu of the day reinvented every day during the winter. In summer, tasting of doughnuts and home-made charcuterie. Terrace.



• BAR - ALTITUDE RESTAURANT LA COLOMBIÈRE DES NEIGES

BRASSERIE / CAFETERIA / RESTAURANT ON THE SKI SLOPES / TRADITIONAL FRENCH COOKING

☎ +33 (0)4 50 09 62 44 www.la-colombiere.com/

📍 1808 route des Outalays - Domaine skiable alpin plateau du Rosay

In La Côte, altitude self-service with home cooking prepared by the chef and his accomplices. Dish of the day, specialties and traditional dishes are served in this chalet. Terrace.

🕒 Open only in winter.



• BAR - ALTITUDE RESTAURANT LA DUCHE (CHEZ FRÉDÉRIC)

MOUNTAIN RESTAURANT / RESTAURANT ON THE SKI SLOPES / FAST FOOD / TRADITIONAL FRENCH COOKING

☎ +33 (0)4 50 27 01 37 <https://restaurantladuche.wixsite.com/grandbornand>

📍 pied du télésiège de la Duche - route du col des Annes

A mountain chalet with a breathtaking view of the Aravis. Varied menus with fresh regional products in favour of short circuits. Our daily special is reinvented every day, in winter in a self-service version, in summer in a menu with Savoyard dishes. Terrace.



• BAR - ALTITUDE RESTAURANT LA TAVERNE

RESTAURANT ON THE SKI SLOPES

☎ +33 (0)4 50 27 08 85

📍 domaine skiable alpin secteur de La Joyère

Family cuisine. Renovated old farm overlooking the village. Arrival of Taverne chair lift. Terrace.

🕒 Open only in winter.



• BAR - ALTITUDE RESTAURANT LE CHALET DU MAROLY

RESTAURANT ON THE SKI SLOPES / MOUNTAIN RESTAURANT / TRADITIONAL FRENCH COOKING

☎ +33 (0)4 50 27 03 66 www.lechaletdumaroly.com

📍 1339 chemin du Lac - Domaine skiable alpin - Maroly

At the foot of the chairlifts of the Maroly valley. Panoramic terrace. Home-made, Savoyard and traditional cuisine. Dish of the day from the region and "elsewhere". Gourmet snack available in the afternoon. Pancakes, waffles... Terrace.

🕒 Open only in winter.



• BAR - ALTITUDE RESTAURANT LE CHÂILLON

BRASSERIE / RESTAURANT ON THE SKI SLOPES / MOUNTAIN RESTAURANT / TRADITIONAL FRENCH COOKING

☎ +33 (0)6 78 82 60 09 www.lechailon.com/

📍 2210 route des Outalays - Domaine skiable alpin plateau du Rosay

In winter, every lunchtime daily special, Savoyard specialties, varied menu. In the afternoon, pancakes, waffles, home made pastries. In summer, sunny terrace in the heart of mountain pastures. Varied menus, specialties at lunch and dinner. Terrace.



• **BAR - ALTITUDE RESTAURANT LE PANORAMIC 1800**
FAST FOOD / RESTAURANT ON THE SKI SLOPES / TRADITIONAL FRENCH COOKING
☎ +33 (0)4 50 09 07 97
📍 domaine skiable alpin secteur de la Floria
Traditional cooking and fast food at the top of La Floria chair lift. Sunny terrace overlooking the valley. Access by ski or foot with La Floria chair lift. Terrace.
🕒 Open only in winter.



• **BAR - ALTITUDE RESTAURANT LE ROC DES ARCES**
BRASSERIE / FAST FOOD / RESTAURANT ON THE SKI SLOPES / TRADITIONAL FRENCH COOKING
☎ +33 (0)4 50 27 03 43
📍 2339 route des Outalays - Domaine skiable alpin plateau du Rosay
Traditional cuisine, Savoyard specialties. Sunny terrace on the slopes in winter, in mountain pastures in summer. In La Côte, at the top of the Rosay gondolas. Terrace.



• **ALTITUDE RESTAURANT LES FRASSES JACQUIÈRES**
MOUNTAIN RESTAURANT / TRADITIONAL FRENCH COOKING
☎ +33 (0)7 88 36 44 81
📍 2160 route des Frasses Jacquières
Traditional cuisine. Mountain pasture chalet of 1788 in Les Frasses Jacquières. Panoramic view. Terrace.
🕒 Open only in summer.



• **BAR - ALTITUDE RESTAURANT LES TERRES ROUGES**
BRASSERIE / RESTAURANT ON THE SKI SLOPES / TRADITIONAL FRENCH COOKING / SAVOYARD COOKING
☎ +33 (0)7 70 21 30 92
📍 chemin du Maroly - La Nouvelle
Restaurant located at 1800 m of altitude, facing the Aravis mountain range with a breathtaking view. Traditional restaurant, self-service and delicacies to taste. Terrace.



• **BAR - ALTITUDE RESTAURANT LE REPAIRE**
RESTAURANT ON THE SKI SLOPES / MOUNTAIN RESTAURANT / TRADITIONAL FRENCH COOKING / SAVOYARD COOKING
☎ +33 (0)4 50 66 14 96
📍 2229 route de la Culaz
At the foot of the climbing site of La Culaz, in the middle of the mountain pastures and facing the Aravis mountain range, this high altitude restaurant is sublimated by the wood and stone of the old farmhouse dating from the end of the 18th century. Terrace.
🕒 Open only in summer.



• **BAR - ALTITUDE RESTAURANT DU BALCON DES ARAVIS - AUBERGE DU CROIX**
BRASSERIE / CRÊPERIE / PIZZERIA / MOUNTAIN RESTAURANT / TRADITIONAL COOKING / FAST FOOD / TRADITIONAL FRENCH COOKING / CHEESE SPECIALITIES / GASTRONOMIC CUISINE
☎ +33 (0)4 50 68 62 84 www.aubergeducroix.com
📍 1582 route du Croix
The only restaurant in the Balcony of the Aravis, a traditional cuisine in a unique setting facing the Aravis chain. The crossroads of Savoyard gastronomy and the history of an 18th century chalet where the Angelloz Pessey family welcomes you. Heliport. Terrace.

Col des Annes



• **BAR - ALTITUDE RESTAURANT LA CLÉ DES ANNES**
RESTAURANT ON THE SKI SLOPES / MOUNTAIN RESTAURANT
☎ +33 (0)4 50 27 00 74
📍 6969 route du col des Annes
Restaurant located at the bottom of la pointe Percée, at the col des Annes. In a typical and family surroundings. Terrace.
🕒 Open only in summer.



• **BAR - ALTITUDE RESTAURANT LA CHEMINÉE**
RESTAURANT ON THE SKI SLOPES / MOUNTAIN RESTAURANT
☎ +33 (0)4 50 27 03 87
📍 6870 route du col des Annes
Savoyard specialties. Triangular fireplace, panoramic view from the col des Annes. Terrace.
🕒 Open only in summer.

Col de la Colombière



• **BAR - ALTITUDE RESTAURANT LA COLOMBIÈRE**
BRASSERIE / FAST FOOD / RESTAURANT ON THE SKI SLOPES / MOUNTAIN RESTAURANT / TRADITIONAL FRENCH COOKING / SAVOYARD COOKING
☎ +33 (0)6 60 83 07 40
📍 route du col de la Colombière
Mountain and local specialties. Local products. Warm atmosphere, large terrace facing south at the col de la Colombière. Typical dining room. Terrace.
🕒 Open only in summer.





INTERSPORT
PERRILLAT SPORTS

FREE SKI LOCKERS
for our guests

REPAIRS & SALES
EQUIPMENT HIRE & CLOTHING
REPAIR WORKSHOP: SHARPENING OF SKIS & SNOWBOARDS

+33 (0) 4 50 02 35 73 • www.intersportperrillat.com



esf
LE GRAND BORNAND

ÉCOLE DU SKI FRANÇAIS

All the information on
www.esf-grand-bo.com Tel : **04 50 02 79 10**

CRAFTS / SHOPPING

CRAFTS / SHOPPING

CRAFTS

Le Grand-Bornand Village

• BY K - WEDDING DRESSES DESIGNER

+33 (0) 6 60 18 45 64 <https://www.bykoui.fr/>
28 impasse du vieux noyer

• L'ATELIER DU BOURRELIER (SADDLER SHOP)

+33 (0) 4 50 32 12 73 www.bourrelier-hautesavoie.com
280 route de Villavit - Chalet de Valérie

• L'ESQUISSE - ART GALLERY

+33 (0) 6 47 98 72 05 <https://www.lesquissegalerie.com>
353, route de la Vallée du Bouchet

• MECHANIC WELDER PERRILLAT-MONET DANIEL

+33 (0) 4 50 02 28 66 <https://www.perrillatmonetdaniel.fr>
510 route de la vallée du Bouchet

• PLUMBER HEATING SANITARY ANTHOINE-MILHOMME LIONEL

+33 (0) 6 85 72 65 85
562 route du Nant-Robert

• PLUMBER HEATING SANITARY PESSEY-FOURNIER

+33 (0) 4 50 02 38 78
Les Côtes - Résidence les Parasses

• LAYING COVERINGS FAVRE-BONVIN WILLY

+33 (0) 6 85 42 94 75
72 impasse de la Salla

Le Grand-Bornand Chinaillon

• DECORATION AND FURNITURE MEUBLES VULLIET

+33 (0) 4 50 27 01 50 www.meubles-vulliet.com
5399 route du Chinaillon

• L'ATELIER DU MONT - WOODTURNING

+33 (0) 6 67 03 49 41 www.mont-woodturning.com
1661 Route du Mont

SHOPPING

ACCOUNTING FIRM

Le Grand-Bornand Village

• MG2A - ACCOUNTING AND CONSULTING FIRM

+33 (0) 4 79 71 79 79 www.my-mg.com
205 route de Villavit

Saint-Jean-de-Sixt

• ACCOUNTING FIRM FIDUCIAL EXPERTISE

+33 (0) 4 50 02 45 73 <https://www.fiducial.fr/>
Résidence les Alpains - 43 route du Danay

ART GALLERY

Le Grand-Bornand Village

• L'ESQUISSE - ART GALLERY

+33 (0) 6 47 98 72 05 <https://www.lesquissegalerie.com>
353, route de la Vallée du Bouchet

ATM

Le Grand-Bornand Village

• CASH MACHINE BANQUE SOCIÉTÉ GÉNÉRALE

<https://particuliers.sg.fr/>
211 route de Villavit - Résidence Bellachat

• CASH MACHINE CRÉDIT AGRICOLE DES SAVOIE

www.ca-des-savoie.fr
68 route de Villavit - résidence la Forclaz

• CASH MACHINE LE CAFÉ DE LA PRESSE

111 place de la grenette

Le Grand-Bornand Chinaillon

• CASH MACHINE CRÉDIT AGRICOLE DES SAVOIE

www.ca-des-savoie.fr
6910 route du Chinaillon - Office de tourisme

BAKERIES / PATISSERIES / CHOCOLATIERS

Le Grand-Bornand Village

• BAKERY, CHOCOLATE BÉTEMPS

+33 (0) 4 50 02 20 03
40 route du Chinaillon

• BAKERY, TEA ROOM VULLIET

+33 (0) 4 50 02 20 71
89 place de la Grenette

• CHOCOLATE PASTRY CONFECTIONERY GOURMANDISES D'ANTAN

+33 (0) 4 50 02 85 38 <http://www.bit.ly/gourmandises-d-antan>
30 route de la vallée du Bouchet - Résidence le Chateau

• PALYA PASTRY SHOP

+33 (0) 7 85 92 84 98
123 route de la Vallée du Bouchet

Le Grand-Bornand Chinaillon

• BREAD DEPOSIT, PASTRY BÉTEMPS

+33 (0) 4 50 27 00 46
6723 route du Chinaillon

BANK

Le Grand-Bornand Village

• CREDIT AGRICOLE DES SAVOIE

+33 (0) 4 50 19 40 04 www.ca-des-savoie.fr
68 route de Villavit - résidence la Forclaz

• LAYDERNIER

+33 (0) 4 50 02 33 81 <https://particuliers.sg.fr/>
211 route de Villavit

BEAUTY, CARING & WELL-BEING

Le Grand-Bornand Village

• BEAUTY CENTER - SPA CHALET DE JOY

+33 (0) 4 85 58 16 37 https://bit.ly/Spa_Chalets_Joy
305 route Nant Robert

• BEAUTY INSTITUTE L'ÉVEIL DES SENS

+33 (0) 4 50 63 44 85 <https://www.levellessens-institut.fr/>
53 route de Villavit, centre de kinésithérapie

• BEAUTY INSTITUTE LES PERLES DE SENTEURS

- 📞 +33 (0)4 50 27 01 98 
- 🌐 www.perles-de-senteurs.fr
- 📍 181 route de Villavit - Résidence Le Bellachat

📍 Le Grand-Bornand Chinaillon

• BEAUTY CENTER - LE ROC DES TOURS

- 📞 +33 (0)4 50 11 06 70 
- 🌐 <https://bit.ly/spa-roc-des-tours>
- 📍 7030 route du Chinaillon

• BEAUTY CENTER Ô DES CIMES - CGH LE VILLAGE DE LESSY RESIDENCE

- 📞 +33 (0)4 50 05 00 00
- 🌐 www.odescimes.com
- 📍 1230 route de Samance

BIKE RENTAL

📍 Le Grand-Bornand Village

• SPORTS SHOP INTERSPORT SKI 3

- 📞 +33 (0)4 50 02 35 61
- 🌐 www.intersport-grandbornand.com
- 📍 318 route de Villavit - Résidence le Charvet

📍 Le Grand-Bornand Chinaillon

• ARAV'E-BIKE : SHOP AND BIKE HIRE

- 📞 +33 (0)6 68 65 67 91 
- 🌐 <https://www.aravebike.com>

• MAROLY SPORT

- 📞 +33 (0)4 50 27 02 27
- 🌐 <https://marolysport.com/>
- 📍 7287 route du Chinaillon - Immeuble le Maroly

• NETSKI ACTIVE MOUNTAIN - LE VILLAGE DE LESSY SPORTS SHOP

- 📞 +33 (0)4 50 23 80 97
- 🌐 <https://www.netski.com/fr>
- 📍 6961 route du Chinaillon - Le Village de Lessy

• SPORTS SHOP SKI SHOP - SPORT 2000

- 📞 +33 (0)4 50 27 03 49 
- 🌐 www.skishop.sport2000.fr
- 📍 7241 route du Chinaillon - résidence le Montarquis

BOOKSHOP / STATIONERY / NEWSAGENT

📍 Le Grand-Bornand Village

• CAFÉ DE LA PRESSE

- 📞 +33 (0)4 50 02 20 28
- 📍 111 place de la grenette

• DIVA ALTITUDE

- 📞 +33 (0)4 50 02 24 98
- 📍 44 route de Villavit - Résidence la Forclaz

📍 Le Grand-Bornand Chinaillon

• TOBACCONIST'S, PRESS HUDRY

- 📞 +33 (0)4 50 27 00 38
- 📍 6728 route du Chinaillon

CATERER / DELICATESSEN

📍 Le Grand-Bornand Village

• BUTCHER, DELICATESSEN AND CATERER LE GRENIER D'AUTREFOIS

- 📞 +33 (0)4 50 02 39 06
- 🌐 <https://www.legrenier-dautrefois.fr/>
- 📍 63 place de la Grenette

• BAKERY, CHOCOLATE BÉTEMPS

- 📞 +33 (0)4 50 02 20 03
- 📍 40 route du Chinaillon

📍 Le Grand-Bornand Chinaillon

• PRODUITS RÉGIONAUX CHEZ MARCEL

- 📞 +33 (0)4 50 10 87 58
- 📍 6963 route du Chinaillon - Résidence Le Village de Lessy

COMMUNICATION / EVENTS MANAGEMENT / ARTISTIC PRODUCTION / GRAPHIC DESIGN

📍 Le Grand-Bornand Village

• DOKA PRODUCTIONS

- 📞 +33 (0)4 56 34 33 96
- 🌐 www.doka-prod.com
- 📍 394 impasse des Envers d'en Bas

CRAFT HOBBIES

📍 Le Grand-Bornand Village

• BOUTIQUE POLLEN

- 📞 +33 (0)4 50 02 25 62 
- 🌐 <https://www.boutiquepollen.com>
- 📍 86 route de Villavit - résidence la Forclaz

DECORATION / FURNITURE

📍 Le Grand-Bornand Village

• BOUTIQUE POLLEN

- 📞 +33 (0)4 50 02 25 62 
- 🌐 <https://www.boutiquepollen.com>
- 📍 86 route de Villavit - résidence la Forclaz

• LAËTITIA HOME DÉCO

- 📞 +33 (0)6 64 62 40 20
- 🌐 www.laetitiahomedeco.com
- 📍 92 route de Villavit - Résidence la Forclaz

• REGIONAL PRODUCTS CELLAR AND WINE BAR AUX COMPTOIRS DES ALPES

- 📞 +33 (0)4 50 44 09 17
- 🌐 <https://auxcomptoirsdesalpes.fr/>
- 📍 22 route du Chinaillon

📍 Le Grand-Bornand Vallée du Bouchet

• UPHOLSTERY CREATION CHARLÉLIE COUTURE

- 📞 +33 (0)7 71 80 11 42
- 🌐 www.atelier-couture.com
- 📍 201 impasse du Grand Nant

📍 Le Grand-Bornand Chinaillon

• DECORATION AND FURNITURE MEUBLES VULLIET

- 📞 +33 (0)4 50 27 01 50
- 🌐 www.meubles-vulliet.com
- 📍 5399 route du Chinaillon

• MONTAGN'ART

- 📞 +33 (0)4 50 45 02 13 
- 📍 7235 route du Chinaillon

• REGIONAL PRODUCTS WINE CELLAR AUX COMPTOIRS DES ALPES - LE CHINAILLON

- 📞 +33 (0)4 50 51 35 48
- 🌐 <https://auxcomptoirsdesalpes.fr/>
- 📍 7011 route du Chinaillon

DIY / GARDENING

📍 Le Grand-Bornand Village

• AGRICULTURAL COOPERATIVE JURA MONT-BLANC GAMM VERT

- 📞 +33 (0)4 50 02 35 50
- 🌐 www.gammvert.fr
- 📍 24 -28 passage du Fournil

FASHION / CLOTHES SHOP / FASHION JEWELLERY

📍 Le Grand-Bornand Village

• JEWELLERY SHOP ARAVIS CRÉATION

- 📞 +33 (0)6 68 68 34 00 
- 📍 44 route de la Vallée du Bouchet - Résidence le Château

• BOUTIQUE POLLEN

- 📞 +33 (0)4 50 02 25 62 
- 🌐 <https://www.boutiquepollen.com>
- 📍 86 route de Villavit - résidence la Forclaz

• COMPTOIR DES MONTAGNES

- 📞 +33 (0)4 50 63 29 23
- 📍 149 route de la vallée du Bouchet

📍 Le Grand-Bornand Chinaillon

• LA MAISON HUDRY

- 📞 +33 (0)4 50 27 00 38
- 🌐 www.hotel-les-cimes.com
- 📍 6728 route du Chinaillon

• M'LAURE COIFFURE

- 📞 +33 (0)4 50 27 05 33 
- 🌐 <https://www.mlaure-coiffure.fr/>
- 📍 7043 route du Chinaillon - Chalet le Grepon

FOOD / REGIONAL PRODUCTS / BUTCHER / DELI

📍 Le Grand-Bornand Village

• BUTCHER, DELICATESSEN AND CATERER LE GRENIER D'AUTREFOIS

- 📞 +33 (0)4 50 02 39 06
- 🌐 <https://www.legrenier-dautrefois.fr/>
- 📍 63 place de la Grenette

• CHEZ PROSPER

- 📞 +33 (0)4 50 02 79 46
- 🌐 www.chezprospere.com
- 📍 40 place de l'Eglise

• REGIONAL PRODUCTS CELLAR AND WINE BAR AUX COMPTOIRS DES ALPES

- 📞 +33 (0)4 50 44 09 17
- 🌐 <https://auxcomptoirsdesalpes.fr/>
- 📍 22 route du Chinaillon

• REGIONAL PRODUCTS CELLAR AND WINE BAR DU GRAIN À LA BOUTEILLE

- 📞 +33 (0)6 87 54 60 20
- 📍 73 route de la vallée du Bouchet

• SHERPA SUPERMARKET - VILLAGE

- 📞 +33 (0)4 50 11 03 10 
- 🌐 <https://www.sherpa.net>
- 📍 6 route de la vallée du Bouchet

• SPAR SUPERMARKET

- 📞 +33 (0)4 50 05 01 01
- 📍 102 route de Villavit

📍 Le Grand-Bornand Chinaillon

• LE GRENIER DU LACHAT

- 📞 +33 (0)6 26 65 88 46 
- 📍 7230 route du Chinaillon - Résidence Le Paret

• PRODUITS RÉGIONAUX CHEZ MARCEL

- 📞 +33 (0)4 50 10 87 58
- 📍 6963 route du Chinaillon - Résidence Le Village de Lessy

• LE CELLIER DU CHINAILLON

- 📞 +33 (0)4 50 27 01 32 
- 🌐 <https://lecellierduchinaillon.com/>
- 📍 7231 route du Chinaillon - Immeuble Le Montarquis

• REGIONAL PRODUCTS WINE CELLAR AUX COMPTOIRS DES ALPES - LE CHINAILLON

- 📞 +33 (0)4 50 51 35 48
- 🌐 <https://auxcomptoirsdesalpes.fr/>
- 📍 7011 route du Chinaillon

• SAVEURS DES ALPES

- 📞 +33 (0)4 50 65 17 64
- 📍 6868 route du Chinaillon - La Vardasse

• SHERPA SUPERMARKET - CHINAILLON

- 📞 +33 (0)4 50 27 00 96
- 🌐 <https://www.sherpa.net>
- 📍 6903 route du Chinaillon

• MINI-MARKET VIVAL - CHINAILLON

- 📞 +33 (0)4 50 66 13 87
- 📍 Route de la Floria

📍 Saint-Jean-de-Sixt

• BIOMONDE EDELWEISS

- 📞 +33 (0)4 26 78 76 83 
- 🌐 <https://www.edelweiss-biomonde-thones.fr>
- 📍 Place de l'Ancienne École

GIFT / GAMES AND TOYS

📍 Le Grand-Bornand Village

• CAFÉ DE LA PRESSE

- 📞 +33 (0)4 50 02 20 28
- 📍 111 place de la grenette

• L'ATELIER DU BOURRELIER (SADDLER SHOP)

- 📞 +33 (0)4 50 32 12 73 
- 🌐 www.bourrelier-hautesavoie.com
- 📍 280 route de Villavit - Chalet de Valérie

• DIVA ALTITUDE

- 📞 +33 (0)4 50 02 24 98
- 📍 44 route de Villavit - Résidence la Forclaz

📍 Le Grand-Bornand Chinaillon

• LE GRENIER DU LACHAT

- 📞 +33 (0)6 26 65 88 46 
- 📍 7230 route du Chinaillon - Résidence Le Paret

• MONTAGN'ART

- 📞 +33 (0)4 50 45 02 13 
- 📍 7235 route du Chinaillon

HAIRDRESSER

📍 Le Grand-Bornand Village

• LE SALON DES ARAVIS

- 📞 +33 (0)4 50 02 38 10 
- 📍 13 chemin du Villard - Résidence le Cornillon

📍 Le Grand-Bornand Chinaillon

• M'LAURE COIFFURE

- 📞 +33 (0)4 50 27 05 33 
- 🌐 <https://www.mlaure-coiffure.fr/>
- 📍 7043 route du Chinaillon - Chalet le Grepon

HOUSEHOLD LINEN

📍 Le Grand-Bornand Village

• RENTAL HOUSEHOLD LINEN LE DELTA

- 📞 +33 (0)4 50 02 26 25
- 🌐 www.laverieledelta.com
- 📍 136 route de la Patinoire - Hôtel le Delta

📍 Le Grand-Bornand Vallée du Bouchet

• UPHOLSTERY CREATION CHARLÉIE COUTURE

- ☎ +33 (0)7 71 80 11 42
- 🌐 www.atelier-couture.com
- 📍 201 impasse du Grand Nant

INSURANCE

📍 Le Grand-Bornand Village

• AXA ASSURANCES

- ☎ +33 (0)4 50 05 19 19
- 🌐 https://bit.ly/AXA-Le_grand_bornand
- 📍 61 route de Villavit

KEY CUTTING LOCKSMITH

📍 Le Grand-Bornand village

• KEY CUTTING LOCKSMITH L'ATELIER DU BOURRELIER

- ☎ +33 (0)4 50 32 12 73
- 🌐 www.bourrelier-hautesavoie.com
- 📍 280 route de Villavit

LAUNDERETTE

📍 Le Grand-Bornand Village

• LA LAVERIE

- ☎ +33 (0)6 07 82 65 63
- 📍 165 route de Villavit - Rés Bellachat

• LE DELTA LAUNDROMAT

- ☎ +33 (0)4 50 02 26 25
- 🌐 www.laverieledelta.com
- 📍 136 route de la Patinoire - Hôtel le Delta

📍 Le Grand-Bornand Chinaillon

• SAVEURS DES ALPES

- ☎ +33 (0)4 50 65 17 64
- 📍 6868 route du Chinaillon - La Vardasse

OPTICIAN

📍 Le Grand-Bornand Village

• LE CHALET DE L'OPTIQUE

- ☎ +33 (0)4 50 63 20 24
- 📍 24 place de l'Eglise - Résidence le Danay

PETROL STATION

📍 Le Grand-Bornand Chinaillon

• PETROL STATION TOTAL LA CASCADE

- ☎ +33 (0)4 50 27 00 81
- 📍 5460 route du Chinaillon

PHOTOGRAPHER

📍 Le Grand-Bornand Chinaillon

• PHOTOGRAPHY STUDIO LE PHOTOSTOPPEUR

- ☎ +33 (0)6 85 27 45 54
- 🌐 www.lephotostoppeur.fr
- 📍 7047 route du Chinaillon

REAL ESTATE AGENCIES / CONTRACTORS/PROMOTERS

📍 Le Grand-Bornand Village

• REAL ESTATE AGENCY ARAVIS INTERNATIONAL

- ☎ +33 (0)4 50 02 17 50
- 🌐 https://bit.ly/Aravis_International_Immobilier
- 📍 52 route de Villavit

• ESTATE AGENCY LUXALPES IMMOBILIER

- ☎ +33 (0)4 50 77 74 45
- 🌐 www.luxalpes-immobilier.com
- 📍 88 route de Villavit

• ESTATE AGENCY DEVELOPER MONTANA IMMOBILIER

- ☎ +33 (0)4 50 02 37 54
- 🌐 www.montana-immobilier.com
- 📍 20 place de l'Eglise

• ESTATE AGENCY ALPIMO BY FONCIA

- ☎ +33 (0)4 50 99 36 78
- 🌐 <https://www.vacances.foncia.com>
- 📍 189 route de Villavit - Résidence le Bellachat

📍 Le Grand-Bornand Chinaillon

• ESTATE AGENCY MONT-RÈVE IMMOBILIER

- ☎ +33 (0)4 50 51 09 37
- 🌐 www.mont-reve-immo.com
- 📍 7210 route du Chinaillon - Résidence Perralpes

• ESTATE AGENCY JFK MONTAGNE & IMMOBILIER

- ☎ +33 (0)4 50 09 12 45
- 🌐 www.jfkimmobilier.com
- 📍 620 route de La Culaz

SPORTS EQUIPMENT

📍 Le Grand-Bornand Village

• ANTONIN SPORTS - SPORT 2000

- ☎ +33 (0)4 50 02 20 54
- 🌐 www.antonin-sports.com
- 📍 89 route de la vallée du Bouchet

• CENTOR SKIS

- ☎ +33 (0)4 50 02 35 27
- 🌐 www.centorskis.com
- 📍 150 Chemin des Télécabines

• SPORTS SHOP DANAY SPORTS

- ☎ +33 (0)4 50 02 20 25
- 🌐 <https://bit.ly/danay-sport-perillat>
- 📍 14 place de l'Eglise - Résidence le Danay

• FAVRE SPORTS

- ☎ +33 (0)4 50 02 34 11
- 🌐 www.favre-sports.com
- 📍 389 route de la vallée du Bouchet

• GÉRARD SPORTS

- ☎ +33 (0)4 50 02 28 04
- 📍 31 chemin du Villard - Résidence Le Cornillon

• SPORTS SHOP INTERSPORT SKI 3

- ☎ +33 (0)4 50 02 35 61
- 🌐 www.intersport-grandbornand.com
- 📍 318 route de Villavit - Résidence le Charvet

• LE PARET SPORTS

- ☎ +33 (0)4 50 63 19 69
- 🌐 www.paret-sports.com
- 📍 120 chemin des Télécabines

• PERRILLAT SPORTS INTERSPORT

- ☎ +33 (0)4 50 02 35 73
- 🌐 www.intersportperrillat.com
- 📍 597 route de la vallée du Bouchet

• SPORT ALP

- ☎ +33 (0)4 50 10 73 80
- 🌐 www.sportalp.com
- 📍 136 route de la Patinoire - Hôtel le Delta

• SPORT ALP LA DUCHE

- ☎ +33 (0)4 50 02 37 26
- 🌐 www.sportalp.com
- 📍 17 chemin de Suize - Résidence la Duché

📍 Le Grand-Bornand Chinaillon

• ADRENALINE SNOWSHOP SPORTS SHOP

- ☎ +33 (0)4 50 27 00 88
- 🌐 https://bit.ly/adrenaline_snowshop
- 📍 6719 route du Chinaillon

• SPORTS SHOPS ALLO SKIS

- ☎ +33 (0)6 74 28 48 23
- 🌐 www.alloskis.fr
- 📍 7123 route du Chinaillon

• GUY PESSEY SPORTS

- ☎ +33 (0)4 50 27 03 19
- 🌐 www.location-ski-grand-bornand.fr
- 📍 740 Route de l'Envers du Chinaillon

• INTERSPORT CHINAILLON

- ☎ +33 (0)4 50 27 01 21
- 🌐 www.intersport-grandbornand.com
- 📍 6656 route du Chinaillon - Résidence Mont Blanc

• LE TREMPLIN

- ☎ +33 (0)4 50 09 68 49
- 🌐 www.le-tremplin-location-ski.fr
- 📍 1640 route de l'Envers du Chinaillon

• MAROLY SPORT

- ☎ +33 (0)4 50 27 02 27
- 🌐 <https://marolysport.com/>
- 📍 7287 route du Chinaillon - Immeuble le Maroly

• NETSKI ACTIVE MOUNTAIN - LE ROC DES TOURS SPORT SHOP

- ☎ +33 (0)4 50 27 51 35
- 🌐 <https://www.netski.com/fr>
- 📍 1401 route de l'Envers du Chinaillon - Résidence Le Roc des Tours

• NETSKI ACTIVE MOUNTAIN - LE VILLAGE DE LESSY SPORTS SHOP

- ☎ +33 (0)4 50 23 80 97
- 🌐 <https://www.netski.com/fr>
- 📍 6961 route du Chinaillon - Le Village de Lessy

• PERRILLAT - SKIMIUM

- ☎ +33 (0)4 50 02 20 25
- 🌐 <https://bit.ly/danay-sport-perillat>
- 📍 7450 route du Chinaillon - Le Baron Noir

• RÊVES D'HIVER

- ☎ +33 (0)4 50 09 49 07
- 🌐 www.revesdhiver.fr
- 📍 1586 route de l'Envers du Chinaillon

• SKI SERVICE DELOCHE

- ☎ +33 (0)4 50 27 00 73
- 🌐 www.skiservice-grandbornand.com
- 📍 964 route de l'Envers du Chinaillon - Les Bruyères

• SPORTS SHOP SKI SHOP - SPORT 2000

- ☎ +33 (0)4 50 27 03 49
- 🌐 www.skishop.sport2000.fr
- 📍 7241 route du Chinaillon - résidence le Montarquis

TOBACCONIST/NEWSAGENT

📍 Le Grand-Bornand Village

• CAFÉ DE LA PRESSE

- ☎ +33 (0)4 50 02 20 28
- 📍 111 place de la grenette

📍 Le Grand-Bornand Chinaillon

• TOBACCONIST'S, PRESS HUDRY

- ☎ +33 (0)4 50 27 00 38
- 📍 6728 route du Chinaillon

TRAVEL AGENCY-RECEPTIVE / SEMINAR MANAGEMENT

📍 Le Grand-Bornand Vallée du Bouchet

• ALTITUDE SEMINARS - LE CHALET D'ARTHEIS

- ☎ +33 (0)4 50 69 86 15
- 🌐 www.le-chalet-artheis.fr
- 📍 20 impasse du Haut du Nant-Robert

WINE CELLAR

📍 Le Grand-Bornand Village

• REGIONAL PRODUCTS CELLAR AND WINE BAR AUX COMPTOIRS DES ALPES

- ☎ +33 (0)4 50 44 09 17
- 🌐 <https://auxcomptoirsdesalpes.fr/>
- 📍 22 route du Chinaillon

• REGIONAL PRODUCTS CELLAR AND WINE BAR DU GRAIN À LA BOUTEILLE

- ☎ +33 (0)6 87 54 60 20
- 📍 73 route de la vallée du Bouchet

📍 Le Grand-Bornand Chinaillon

• REGIONAL PRODUCTS WINE CELLAR AUX COMPTOIRS DES ALPES - LE CHINAILLON

- ☎ +33 (0)4 50 51 35 48
- 🌐 <https://auxcomptoirsdesalpes.fr/>
- 📍 7011 route du Chinaillon

• SAVEURS DES ALPES

- ☎ +33 (0)4 50 65 17 64
- 📍 6868 route du Chinaillon - La Vardasse



Let's share
our daily
journeys!



EASY AND FREE OF
CHARGE, MY ONLINE
AND REAL-TIME
CARPOOLING SOLUTION
ON MOBILE PHONES



SERVICES

EVENTS AND SEMINARS HALL

📍 Le Grand-Bornand Village

• ESPACE GRAND-BO

- ☎ +33 (0)4 50 02 78 37 / 🌐 www.espacegrandbo.com
- 📍 243 route du Borne
- 🕒 All year round.

HEATED PICNIC ROOM

📍 En altitude

• HEATED PICNIC ROOM LE ROSAY

- ☎ +33 (0)4 50 02 78 10 / 🌐 www.legrandbornand.com
- 📍 Le Rosay
- 🕒 From 16/12/2023 to 14/04/2024. According to gondola opening in winter.

• HEATED PICNIC ROOM LA JOYÈRE

- ☎ +33 (0)4 50 02 78 10 / 🌐 www.legrandbornand.com
- 📍 Plateau de la Joyère
- 🕒 From 23/12/2023 to 31/03/2024. According to gondola opening in winter.

HOUSEHOLD WASTE AND RECYCLING

• WASTE COLLECTION SITE

- ☎ +33 (0)4 50 32 17 35 / 🌐 www.covt.fr
- 📍 Voie Communale N°7 Dite de Forgeassoud Dessous SAINT-JEAN-DE-SIXT
- 🕒 From 01/01 to 31/12. Closed on Sunday. Closed exceptionally on January 1st, Easter Monday, Feast of the Ascension, Whit Monday, May 1st, May 8th, July 14th, August 15th, November 1st, November 11th and December 25th. From 1.30 pm to 6 pm, Saturday from 8 am to 12 pm and from 1.30 pm to 6 pm.

INTERNET

📍 Le Grand-Bornand

• WIFI INTERNET ACCESS

- ☎ +33 (0)4 50 02 78 00 / 🌐 <https://login.internet-ici.net/>
- 🕒 All year round. Open 24/24. Fee-paying wifi hotspot in the Village. Free access to internet in the Tourist office of Le Grand-Bornand Village and Chinaillon, at the bus station and swimming-pool.

MARKETS

📍 Le Grand-Bornand Village

• WEEKLY MARKET

- ☎ +33 (0)4 50 02 78 00 / 🌐 <https://www.legrandbornand.com>
- 🕒 All year round, every Wednesday between 8 am and 12.30 pm.

📍 Le Grand-Bornand Chinaillon

• SUMMER MARKET

- ☎ +33 (0)4 50 02 78 00 / 🌐 <https://www.legrandbornand.com>
- 🕒 From 07/07 to 25/08/2024, every Sunday between 8 am and 12.30 pm.

MUNICIPAL SERVICES

📍 Le Grand-Bornand Village

• SERVICE VIE ASSOCIATIVE

- ☎ +33 (0)4 50 02 79 00 / 🌐 <https://www.mairielegrandbornand.com>
- 📍 21 Route du Chinaillon
- 🕒 Every day throughout the year. Closed Saturday and Sunday. Closed exceptionally on January 1st, Easter Monday, Feast of the Ascension, Whit Monday, May 1st, May 8th, July 14th, August 15th, November 1st, November 11th and December 25th. From 9 am to 12 pm and from 1.30 pm to 5.30 pm.

• TOWN HALL

- ☎ +33 (0)4 50 02 78 20 / 🌐 <https://www.mairielegrandbornand.com/>
- 📍 21 route du Chinaillon
- 🕒 Every day throughout the year. Closed Saturday and Sunday. Closed exceptionally on January 1st, Easter Monday, Feast of the Ascension, Whit Monday, May 1st, May 8th, July 14th, August 15th, November 1st, November 11th and December 25th. From 9 am to 12 pm and from 3 pm to 5.30 pm, on Wednesday from 9 am to 12 pm.

PLACE OF WORSHIP

📍 Le Grand-Bornand Village

• CATHOLIC PLACES OF WORSHIP PARISH ST. PIERRE FAVRE

- ☎ +33 (0)4 50 02 20 46
- 📍 116 route de Villavit - Presbytère
- 🕒 Permanences at the presbytery every Wednesday from 9 am to 11 am and every Tuesday, Friday and Saturday from 9 am to 10 am. Mass schedule at the village: alternating every other week: 7 pm Saturday or Sunday 10.30 am (schedule at the church entrance or on the website).

POLICE STATION

📍 Le Grand-Bornand Village

• LOST AND FOUND OFFICE

- ☎ +33 (0)4 50 02 78 20 / 🌐 <https://www.mairielegrandbornand.com/>
- 📍 21 route du Chinaillon - Mairie
- 🕒 Every day throughout the year. Closed Saturday and Sunday. From 9 am to 12 pm and 3 pm to 5.30 pm. Wednesday from 9 am to 12 pm. Deposit at the Tourist office out of opening hours.

• MUNICIPAL POLICE

- ☎ +33 (0)4 50 02 78 22 / 🌐 <https://www.mairielegrandbornand.com/>
- 📍 111 route du Chinaillon
- 🕒 All year round.

• SAINT-JEAN-DE-SIXT POLICE STATION

- ☎ +33 (0)4 50 02 19 07
- 📍 23 chemin de la Ruaz SAINT-JEAN-DE-SIXT
- 🕒 Open from the end of December to Easter.

• THÔNES POLICE STATION

- ☎ +33 (0)4 50 02 00 24 / 🌐 <https://www.service-public.fr>
- 📍 rue Saint Blaise

THÔNES

- 🕒 All year round. From 8 am to 12 pm and from 2 pm to 6 pm. Saturday, Sunday and bank holidays from 9 am to 12 pm and from 3 pm to 6 pm.

POST OFFICE

📍 Le Grand-Bornand Village

• POST OFFICE

- ☎ 36 31
- 📍 47 route du Chinaillon - Résidence la Forclaz
- 🕒 Every day throughout the year between 9 am and 11.30 am. Closed Saturday and Sunday. Closed exceptionally on January 1st, Easter Monday, Feast of the Ascension, Whit Monday, May 1st, May 8th, July 14th, August 15th, November 1st, November 11th and December 25th.

SERVICE AREA FOR MOTOR HOMES

📍 Le Grand-Bornand Village

• SERVICE AREA FOR MOTOR HOMES

- ☎ +33 (0)4 50 02 78 20
- 📍 route des Pochons
- 🕒 From 01/01 to 31/12. Area can be closed depending on frost or access conditions.

SKI LIFTS OFFICE

📍 Le Grand-Bornand Village

• THE SKI LIFTS OFFICE OF LE GRAND-BORNAND

- ☎ +33 (0)4 50 02 78 10 / 🌐 <https://ski.legrandbornand.com/>
- 📍 388 route de la vallée du Bouchet
- 🕒 From 01/10 to 14/10/2023, daily. From 9 am to 12 pm and from 2 pm to 5 pm. From 16/10 to 31/10/2023. Closed Saturday and Sunday. From 9 am to 12 pm and from 2 pm to 5 pm. From 16/12/2023 to 14/04/2024, daily. From 01/06 to 15/09/2024. Closed Saturday and Sunday. Contact by telephone or e-mail only. You can find all the information you need about prices and installation openings on our website: <http://ski.legrandbornand.com/>.

RADIOS

France Bleu Pays de Savoie	105.3
France Culture	99.3
France Infos	106.6
France Inter	97.6
France Musique	95.5
Virgin Radio	92.0
NRJ	98.8
Fun Radio	100.3
RFM	104.4

GRANDBO!

Le village du Bo!Vivre

Réservez vos expériences
& hébergement dès maintenant !

LEGRANDBORNAND.COM

**LE GRAND
BORNAND**



TRANSPORTS

AIRPORTS

• INTERNATIONAL AIRPORT OF LYON SAINT EXUPERY

☎ +33(0) 826 800 826
🌐 www.lyonaeroports.com

• GENÈVE AÉROPORT

☎ 00 41 22 717 71 11 📘
🌐 www.gva.ch
🕒 All year round.

BUSES

📍 Le Grand-Bornand Village

• BUSES ANNECY - THÔNES - LE GRAND-BORNAND

☎ +33 (0)4 50 03 70 09
🌐 <https://www.voyages-alpbus.fr/transport-reguliers>
🕒 All year round.
🕒 One-way (luggage included): 8 €. Free for children under 6 years old.
Ticket purchase on www.altibus.com or to the driver (change required, no credit card).
🕒 Online booking at least 48 hours in advance is highly recommended.

• BUSES GENEVA - LE GRAND-BORNAND

☎ +33 (0)4 50 02 78 00
🌐 <https://www.altibus.com/>
🕒 From 23/12/2023 to 24/03/2024, every Friday, Saturday and Sunday.

• SKIBUS LE GRAND-BORNAND - SAINT-JEAN-DE-SIXT - LA CLUSAZ

☎ +33 (0)4 50 02 78 00
🌐 <http://aravisbus.fr>
🕒 From 23/12/2023 to 14/04/2024, daily.
🕒 Free of charge.

📍 Le Grand-Bornand

• SKIBUS LE GRAND-BORNAND

☎ +33 (0)4 50 02 78 00
🌐 <http://aravisbus.fr>
🕒 From 23/12/2023 to 14/04/2024, daily.
🕒 Free of charge.

CARPPOOLING

📍 Le Grand-Bornand Village

• ARAVIS SHUTTLE - GENEVA-ARAVIS SHUTTLES

🌐 <https://www.aravis-shuttle.com>
🕒 From 08/07 to 26/08, daily. From 16/12 to 13/04, daily.
🕒 40 € : fixed price per person and per transfer.
🕒 Booking and payment online only.

CHARGING POINT

📍 Le Grand-Bornand Village

• ELECTRIC CAR CHARGING TERMINAL - VILLAGE

☎ +33 (0)4 50 02 78 20
🌐 <https://www.eborn.fr>
🕒 All year round.
🕒 The pricing conditions of the recharging service are based on the payment method and profile of the user (SYANE subscriber or non-subscriber) and can be viewed on the website www.eborne.fr

📍 Le Grand-Bornand Chinailon

• ELECTRIC CAR CHARGING TERMINAL - CHINAILLON

☎ +33 (0)4 50 02 78 20
🌐 <https://www.eborn.fr>
🕒 All year round.
🕒 The pricing conditions of the recharging service are based on the payment method and profile of the user (SYANE subscriber or non-subscriber) and can be viewed on the website www.eborne.fr

STATIONS

• ANNECY TRAIN STATION

☎ 3635
🕒 Throughout the year : open daily from 4.30 AM to 11.30 PM.

TAXIS

📍 Le Grand-Bornand

• TAXI BASTARD ERIC

☎ +33 (0)4 50 02 20 64
🌐 www.taxieric.com
🕒 All year round.

📍 Taxi domiciliés hors de la commune

• TAXI POINT

☎ +33 (0)6 70 95 40 41
🌐 www.taxipoint.eu
🕒 All year round.

• TAXI DES ARAVIS

☎ +33 (0)6 33 86 08 26
🌐 <https://www.taxidesaravis.com>
🕒 All year round between 6 am and 10 pm. 7 days a week.



SHERPA CHINAILLON
Sous les arcades du village
de Lessy
chinaillon@sherpa.net
04 50 27 00 96

SHERPA GRAND BORNAND
6 Route de la Vallée
du Bouchet
grand-bornand@sherpa.net
04 50 11 03 10

www.sherpa.net sherpa.supermarche sherpa_supermarche

Pour votre santé, mangez au moins 5 fruits et légumes par jour | www.mangerbouger.fr



**COOPERATIVE
DU REBLOCHON FERMIER**

DIRECT SALE
Savoie mountain cheese
At Thônes
Follow the direction
of Annecy+

reblochon-thônes.com
ORDER au 04 50 88 12 50

Le Fartot
de Thônes

PHOTO: pedrosphoto.com

RESCUE / HEALTH

DENTIST

Le Grand-Bornand Village

DENTIST DR NICOLESCU SIMONA

+33 (0)4 50 02 21 46
<https://www.dentistelegrandbornand.com/>
72 route de Villavit - Résidence la Forclaz B
Every day throughout the year. Closed Saturday and Sunday.
From 9 am to 12:30 pm and from 2 pm to 7 pm. Closed on Friday
afternoon. Closed on bank holidays.
Consultations are provided by Dr Nicolescu and his collaborator
Dr Schneider, by appointment only, to be taken by telephone or
by e-mail or via our website.

DOCTORS

Le Grand-Bornand Village

MEDICAL CENTER OF GRAND-BORNAND

+33 (0)4 50 02 20 36
<https://www.medecins-legrandbornand.fr/>
388 route de la vallée du Bouchet

Le Grand-Bornand Chinaillon

MEDICAL CENTER OF LE CHINAILLON

+33 (0)4 50 27 06 20
<https://medecin-chinaillon.fr/>
1302 route de l'Envers du Chinaillon - La Floria
From 01/01 to 31/12. Timetable on the website. In case of serious
emergency, call 15.

FIREFIGHTER

Le Grand-Bornand Village

FIRE STATION

18
587 route de Villavit
All year round.
Firemen in Le Grand-Bornand.

HOSPITAL

Epagny Metz-Tessy

HOPITAL CENTER ANNECY GENEVOIS

+33 (0)4 50 63 63 63
www.ch-anneцыgenevois.fr/
1 avenue de l'Hôpital
All year round.

NURSES

Le Grand-Bornand Village

NURSES A. THOLOMIER, L. TARDY ET M. REMY

+33 (0)4 50 02 22 95
66 route de Villavit - Résidence La Forclaz Entrée C
All year round. All year long: open every day from 8.30 am to 9
am (Tuesday: 7 am to 9 am), from 11.30 am to 12 pm and from 7
pm to 7.30 pm, appointment only.
Treatments at their office. Appointment needed for home treatment.

OPTICIAN

Le Grand-Bornand Village

LE CHALET DE L'OPTIQUE

+33 (0)4 50 63 20 24
24 place de l'Eglise - Résidence le Danay
From 01/01 to 31/12. Closed Monday and Sunday. Closed
exceptionally on January 1st and December 25th. From 9:30 a.m.
to 12:30 p.m. and from 2 p.m. to 6 p.m.
Sales and advice on optical and solar equipment. Ski masks.

OSTEOPATH

Le Grand-Bornand Village

PESCHEUX NICOLAS OSTEOPATH D.O.

+33 (0)6 88 48 06 36
56 route de Villavit - Résidence La Forclaz
Throughout the year : open daily except on Sundays, 01/01,
01/05, 08/05, 14/07, 15/08, 01/11, 11/11, 25/12.

PHARMACIES

Le Grand-Bornand Village

PHARMACY GRAND-BORNAND VILLAGE

+33 (0)4 50 02 20 38
67 route de Villavit
From 01/09 to 15/12/2023. Closed on Sunday. From 9 am to 12
pm and from 3 pm to 7 pm. From 16/12/2023 to 15/04/2024, daily.
From 8.45 am to 12.15 pm and from 2.30 pm to 7.30 pm Sundays
and public holidays from 9.45 am to 12 pm and from 4 pm to 7
pm. From 16/04 to 30/06/2024. Closed on Sunday. From 01/07 to
31/08/2024, daily. From 8.45 am to 12.15 pm and from 2.30 pm
to 7.30 pm Sundays and public holidays from 9.45 am to 12 pm
and from 4 pm to 7 pm. From 01/09 to 13/12/2024. Closed on
Sunday. From 9 am to 12 pm and from 3 pm to 7 pm.
Pharmacy of Grand-Bornand Village.

Le Grand-Bornand Chinaillon

PHARMACY DES ALPAGES

+33 (0)4 50 09 62 02
6640 route du Chinaillon
From 15/12/2023 to 14/04/2024, daily. From 9 am to 12.30 pm
and 2.30 pm to 7.30 pm. From 15/04 to 07/07/2024 between 9 am
and 12.30 pm. Closed Saturday and Sunday. Closed exceptionally
on bank holidays. From 08/07 to 31/08/2024. Closed on Sunday.
Closed exceptionally on July 14th and August 15th. From 9 am to
12.30 pm and from 3 pm to 7.30 pm. From 01/09 to 15/12/2024
between 9 am and 12.30 pm. Closed Saturday and Sunday.



OUR ESSENTIAL ACCOMODATIONS

©Matthieu Cellard, Ludovic di Ono



OUR RESIDENCES



OUR HOTELS



OUR CHALETs



HOTELS · RESTAURANTS
RESIDENCES · CASINO · SPA

info@groupe-pvg.fr | groupe-pvg.fr



Real estate specialists in the Aravis



SINCE 2007, THE LUXALPES REAL ESTATE AGENCY HAS
BEEN ADDRESSING BOTH PROFESSIONALS AND PRIVATE
INDIVIDUALS WHO WISH TO SELL, BUY OR RENT A
PROPERTY IN THE ARAVIS IN HAUTE SAVOIE.

88, Route de Villavit
74450 LE GRAND BORNAND

contacts@luxalpes-immobilier.com

+33 6 16 23 45 97 - +33 4 50 77 74 45



Le Grand Bornand · La Clusaz · Saint-Jean-de-Sixt · Entremont · Petit-Bornand les
Glières · Thônes · Manigod · Serraval · Les Clefs · Alex · Dingy-Saint-Clair · La Giettaz



SALES AND RENTAL MANAGEMENT

... We see real estate
differently !



FREE VALUATION



+33 (0)4 50 02 17 50
aravisinternational.com

REAL ESTATE